

Bk. 67 pg. 86  
(Sheet 2 of 2)

I, Rufus L. Johnson, certify that this plat was drawn under my supervision from an actual survey made under my supervision - deed description recorded in Book and Page 185-285 Alamance Co. and 261-264 Chatham Co. that the boundaries not surveyed are clearly indicated as drawn from information found in Book and Page that the ratio of precision as calculated is at least 1/7500 (that this plat was prepared in accordance with G.S. 17-70 as amended.)

Witness my original signature, registration number and seal this 12 day of August 2002.

*Rufus L. Johnson*  
Professional Land Surveyor - L-802



Bk. 67 pg. 86  
(Sheet 2 of 2)  
Long Chandler, deputy

FINAL PLAT FOR OWNERS  
SOPHRONIA BRAXTON NEWLIN SIMPSON, et al.  
NORTH CAROLINA ALAMANCE COUNTY NEWLIN TWP.  
CHATHAM COUNTY HADLEY TWP.  
AUGUST 12, 2002  
SURVEYED BY: RUFUS L. JOHNSON PLS L-802  
126 SOUTH CHATHAM AVE., SILEGR CITY, N.C. 27344  
919-742-4510  
SCALE - 1" = 200'

SHEET 2 OF 2

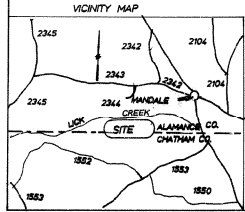
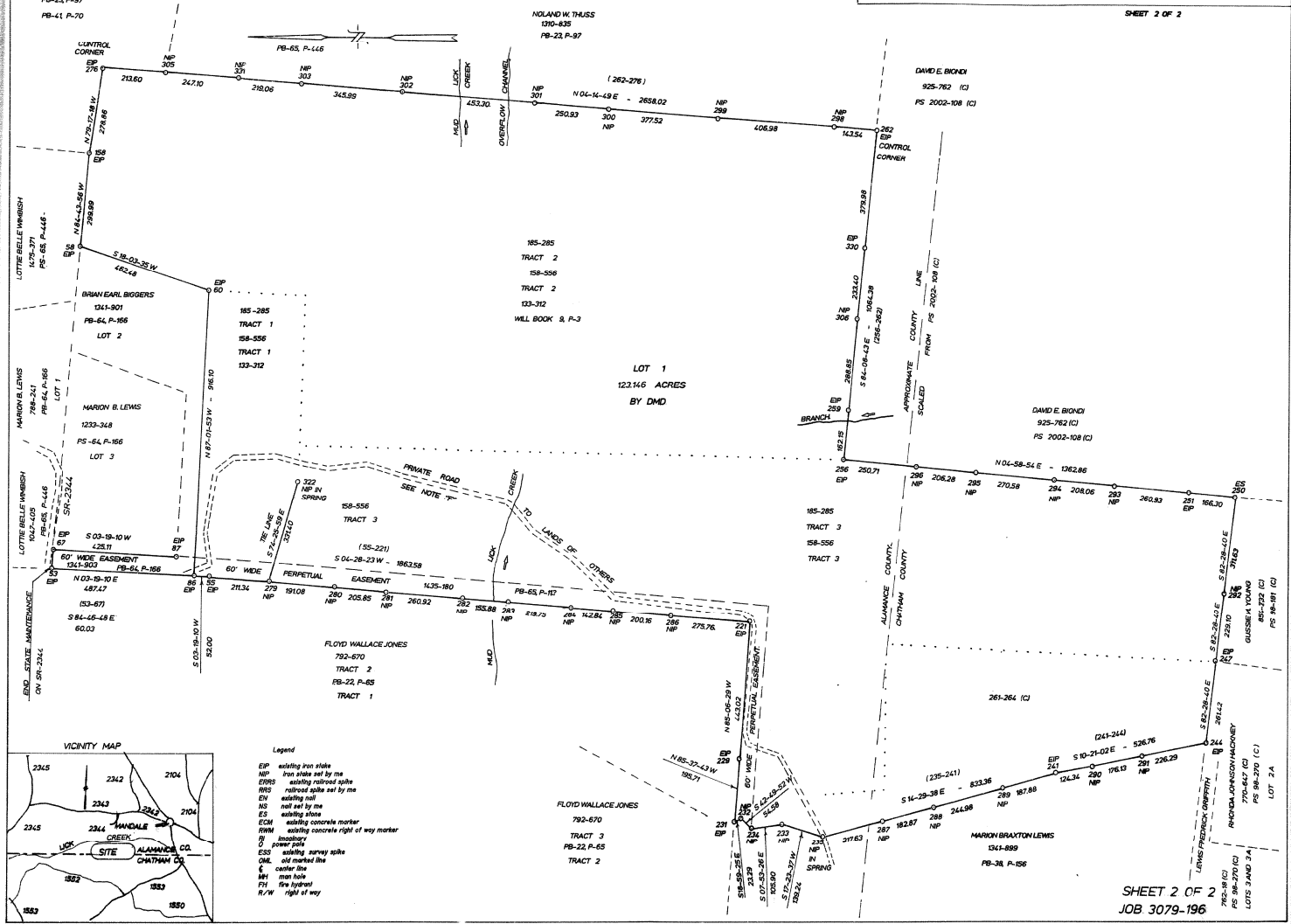

- Legend
- EP existing iron spike
  - NP nail set set by me
  - EP/RS existing railroad spike
  - RR/S railroad spike set by me
  - EN existing nail
  - NS nail set by me
  - ES existing stone
  - ECM existing concrete marker
  - RCM existing concrete right of way marker
  - IP inventory of power pole
  - ESS existing survey spike
  - OML old marked line
  - E center line
  - MH man hole
  - FL fire hydrant
  - R/W right of way

SHEET 2 OF 2  
JOB 3079-196