

BK0468PG0087

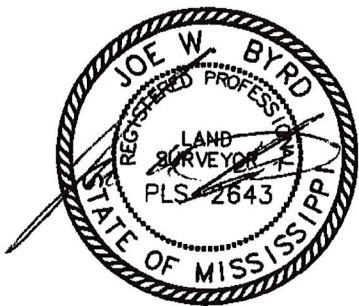
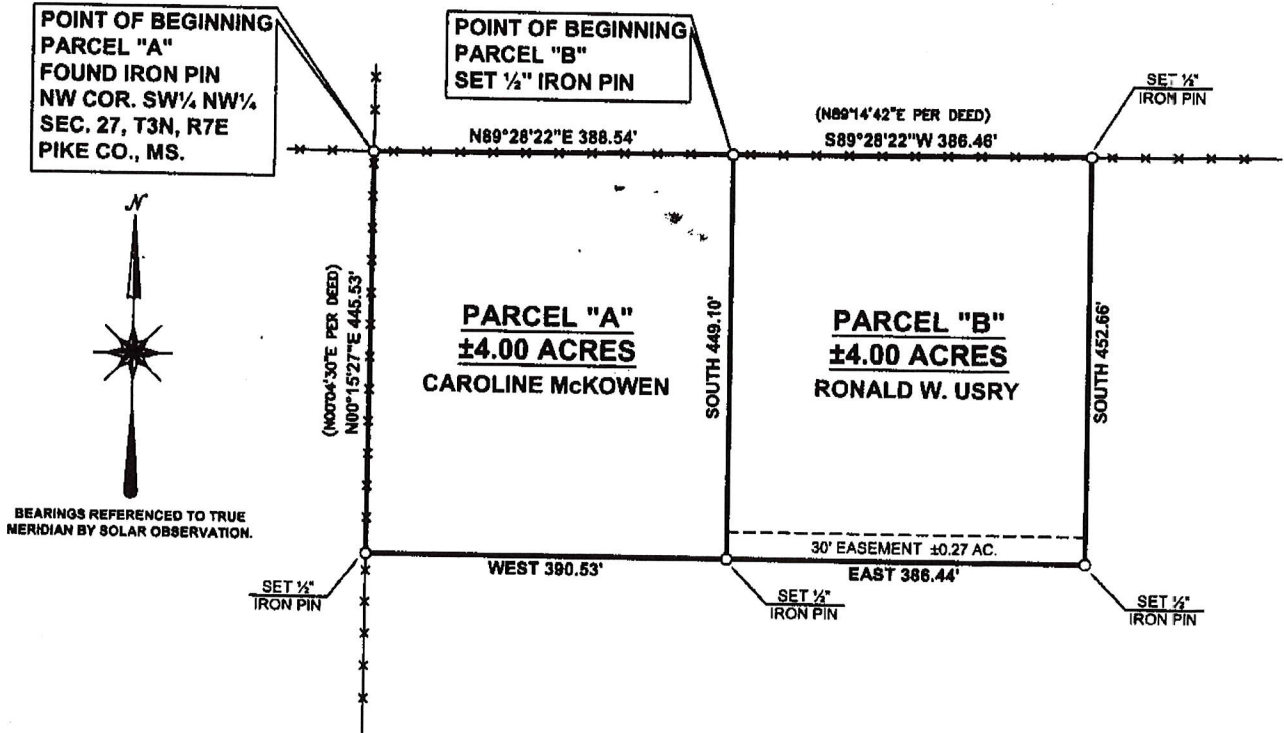

2004 JUL 26 AM 8:10  
IN RE: [unclear] OF OR U.C.C.  
WITNESSES TO FILED AND SEAL  
[Signature]

<p><b>JOE W. BYRD &amp; ASSOCIATES, INC.</b> SURVEYING &amp; MAPPING P. O. BOX 3837 BROOKHAVEN, MS. 39603-7837 601-833-5564</p>	CLASS "B" SURVEY	DATE: JULY 20, 2004	NOT VALID WITHOUT SEAL AND SIGNATURE.
	DEED REFERENCE: DB 452, PG 30		
SURVEYED FOR: <u>CAROLINE MCKOWEN &amp; RONALD W. USRY</u>			
LOCATION: <u>SW-1/4 OF NW-1/4, SECTION 27,</u>			
<u>TOWNSHIP 3 NORTH, RANGE 7 EAST,</u>			
<u>PIKE COUNTY, MISSISSIPPI</u>			
SCALE: 1" = 200'	JOB: 035610-1-R1	SHEET 1 OF 2	