

PORTION OF R. G. HANCOCK LAND
NICKORY MOUNTAIN TOWNSHIP CATHAM COUNTY NORTH CAROLINA

MAY 15, 1972 SCALE 1" = 200'

I, James D. Hunter certify that this map was drawn from an actual survey made by me April 1, 1961, that the error of closure is calculated by latitudes and departures to be 0.3411', that the precision is 1:8766; that the boundaries not surveyed are shown as broken lines plotted from map of "PORTION OF R. G. HANCOCK LAND", dated March 2, 1912 and part of "PROPERTY OF EMMETT C. UPCHURCH", dated May 4, 1971, that this map was prepared in accordance with G.S. 41-20 as amended. Witness my hand and seal this 22nd day of MAY A.D. 1972.

James D. Hunter REGISTERED SURVEYOR #L-803 SILER CITY, N.C.

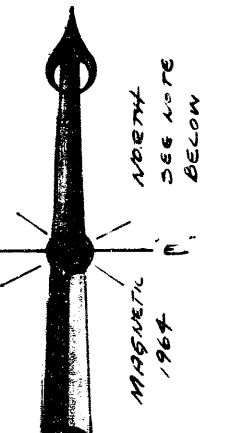

05 71 / 14 30

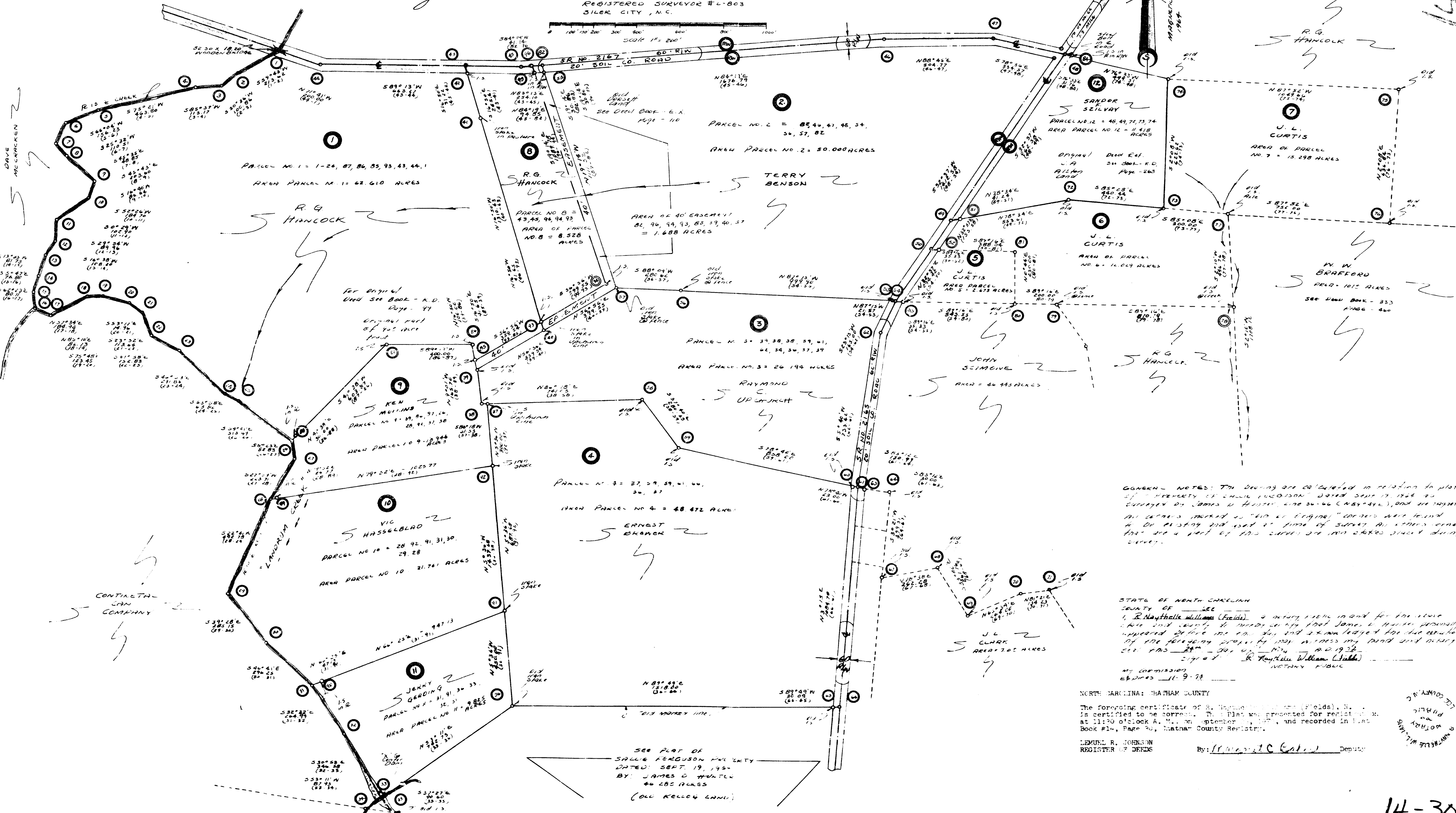

GENERAL NOTES: The bearings are calculated in relation to plat of PROPERTY OF EMETT C. UPCHURCH, dated Sept. 17, 1954 and surveyed by James D. Hunter, line 24-66 (N 87° 49' E), and its extension. All corners marked as "OLD OR ORIGINAL" corners were found in the history and used at time of survey. All other corners that are a part of this survey are iron stakes struck during survey.

STATE OF NORTH CAROLINA
COUNTY OF CATHAM
I, E. Mayhew Williams (Fields), a duly sworn in and for the state of North Carolina, do hereby certify that James D. Hunter, a duly sworn and qualified surveyor, has presented to me for my certification of the foregoing property, and I have examined the plat and certify that it is a true and correct copy of the original survey made by James D. Hunter, dated May 15, 1972.
My Commission Expires 11-9-78
E. Mayhew Williams (Fields)
NOTARY PUBLIC

NORTH CAROLINA: CATHAM COUNTY
The foregoing certificate of E. Mayhew Williams (Fields), Notary Public, is certified to be correct. This Plat was presented for registration at 11:30 o'clock A.M. on September 14, 1972, and recorded in Plat Book #14, Page 30, Catham County Registry.
LEMMUEL R. JOHNSON REGISTER OF DEEDS
By: [Signature] Deputy

SEE PLAT OF SALLIE FERGUSON HUNTER DATED SEPT. 19, 1954 BY JAMES D. HUNTER #L-805 ACRES (OLD KELLOGG LAND)