

CURVE	LENGTH	RADIUS	CHORD	BEARING
C1	21.44	280.87	21.20	S20°23'22"E
C2	44.02	280.87	43.80	N17°30'01"E

LINE	LENGTH	BEARING
L1	48.00	S40°13'28"W
L2	48.00	S17°45'48"W
L3	34.38	S27°24'38"W
L4	48.00	S20°02'18"W
L5	57.11	S28°50'22"W
L6	57.42	N20°50'21"E
L7	50.00	N17°45'48"E
L8	50.00	N20°11'30"E
L9	50.00	N22°28'21"E
L10	50.00	N22°28'21"E
L11	50.00	N22°28'21"E
L12	50.00	N22°28'21"E
L13	50.00	N22°28'21"E
L14	50.00	N22°28'21"E
L15	50.00	N22°28'21"E

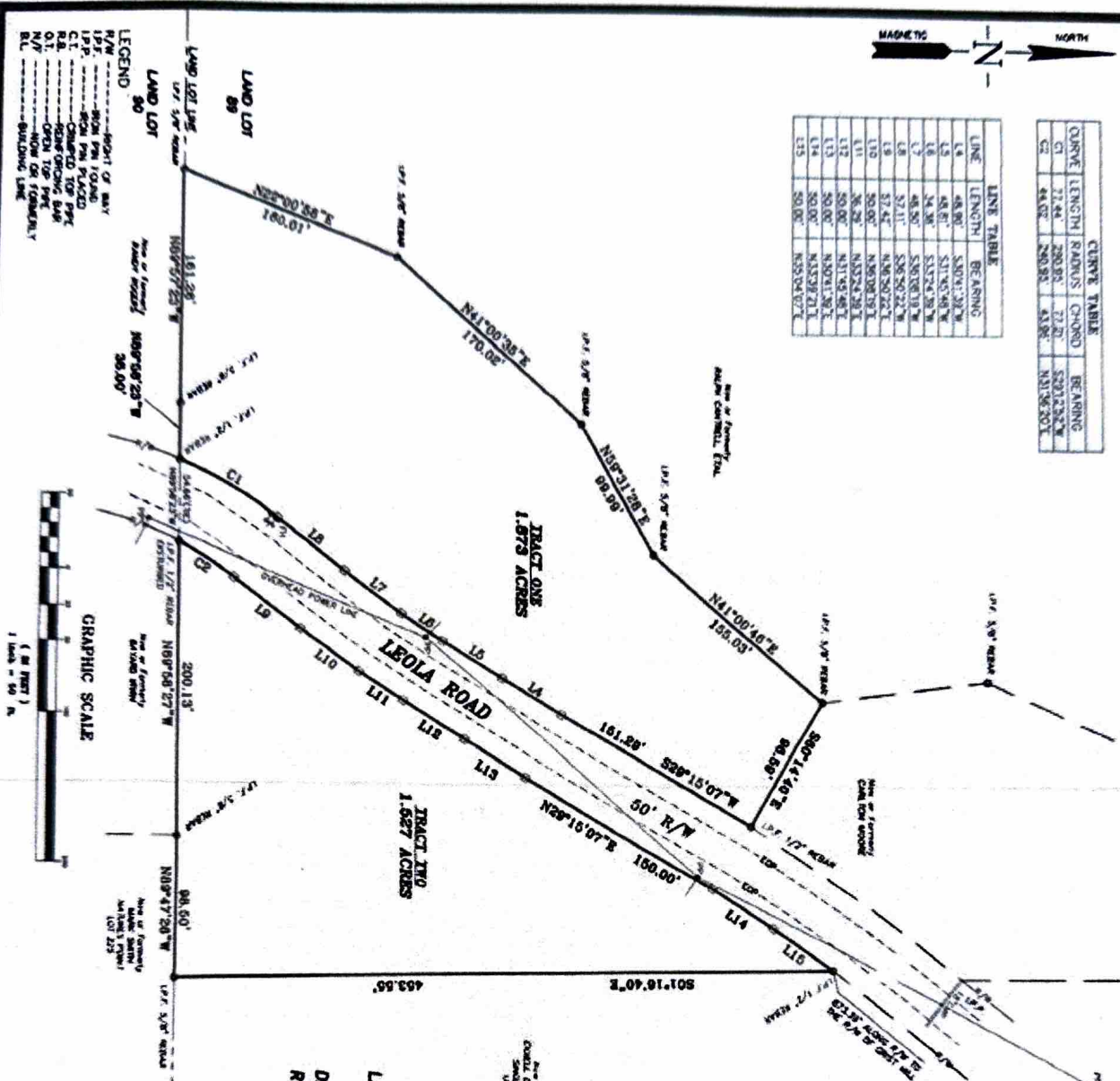

LEGEND
 N/W - RIGHT OF WAY
 L/P - HIGH P.W. ROAD
 C/P - HIGH P.W. ROAD
 R/B - OPEN TOP P.W.
 N/W - OPEN TOP P.W.
 B/L - HOW OR FORMERLY BUILDING LINE

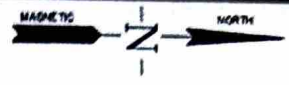

THE FIELD DATA UPON WHICH THIS PLAT IS BASED HAS A FIELD ERROR OF ONE FOOT IN 24,546 FEET AND AN ANGULAR ERROR OF 05" PER HORIZONAL FOOT AND WAS ADJUSTED USING COMPASS RULE ACCURATE WITHIN ONE FOOT IN 49,597 FEET.
 TYPE OF EQUIPMENT USED TOPCON GPT 2005 N DATA COLLECTOR.
 AS PER ORIGINAL P.L.M. MAP 258 FOR COMBINATION No. 139506, DATED MARCH 15, 1984, THIS PROPERTY IS NOT LOCATED IN A DESIGNATED FLOOD HAZARD AREA.
 DATE OF SURVEY: SEPTEMBER 24, 2006

SURVEY FOR
KDP, INC
 LOCATED IN
 LAND LOT 89 1st DISTRICT 5th SECTION
 DOUGLAS COUNTY GEORGIA
 DATE: OCTOBER 2, 2006 SCALE: 1" = 50'
 REVISION DATE: FEBRUARY 6, 2008
 CHANCE TRACTS ONE & TWO
 JOB No. - S-10811108-242DMC

Prepared by
VANSANT - CAMPBELL
 LAND SURVEYING - LAND PLANNING
 6041 South Paving, Douglas County, GA (770) 421-1134

