1.48-ACRE IN ARIZONA

APACHE COUNTY
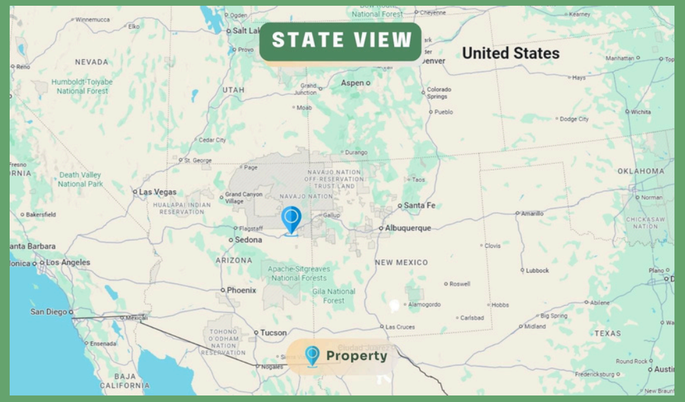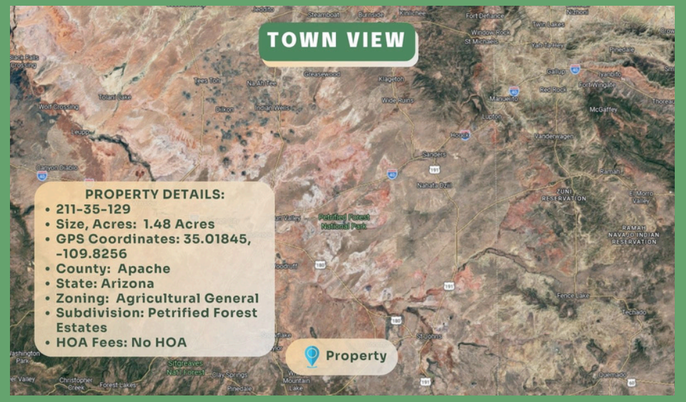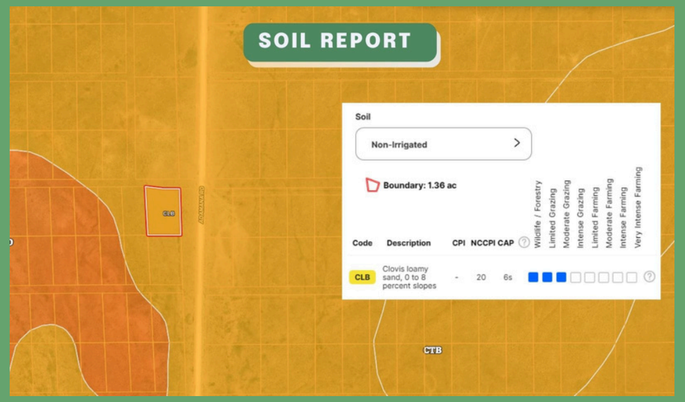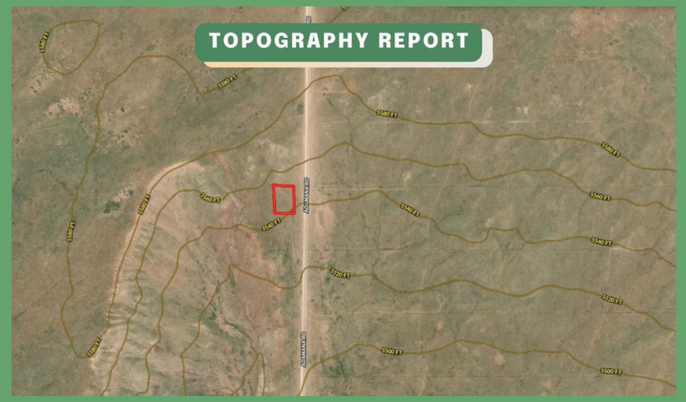
LIFETIME LAND USA