

Darby Property

Mississippi, AC +/-

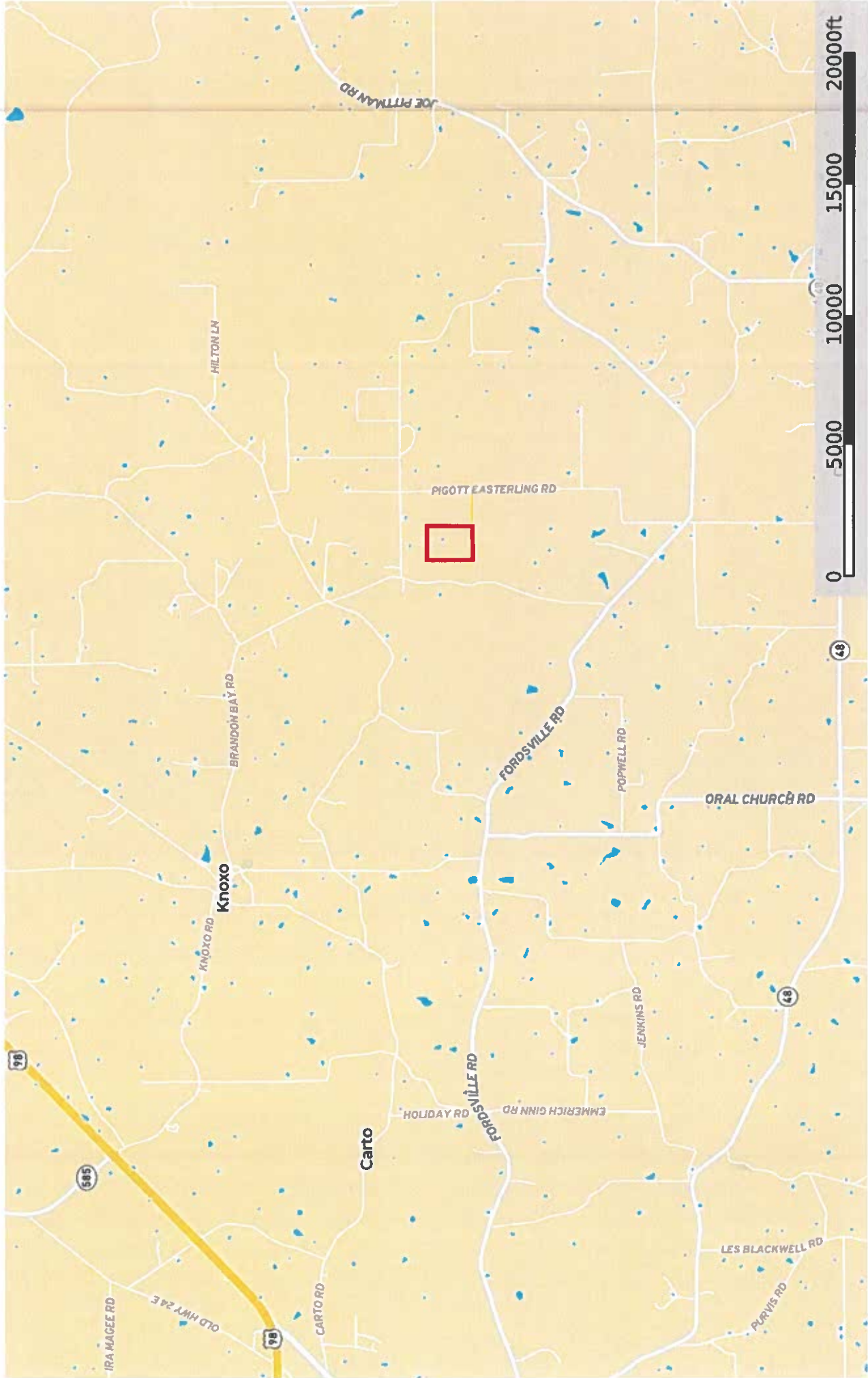

Darby Property

Mississippi, AC +/-



Primary Road



Boundary

Darby Property
Mississippi, AC +/-

RUSHING

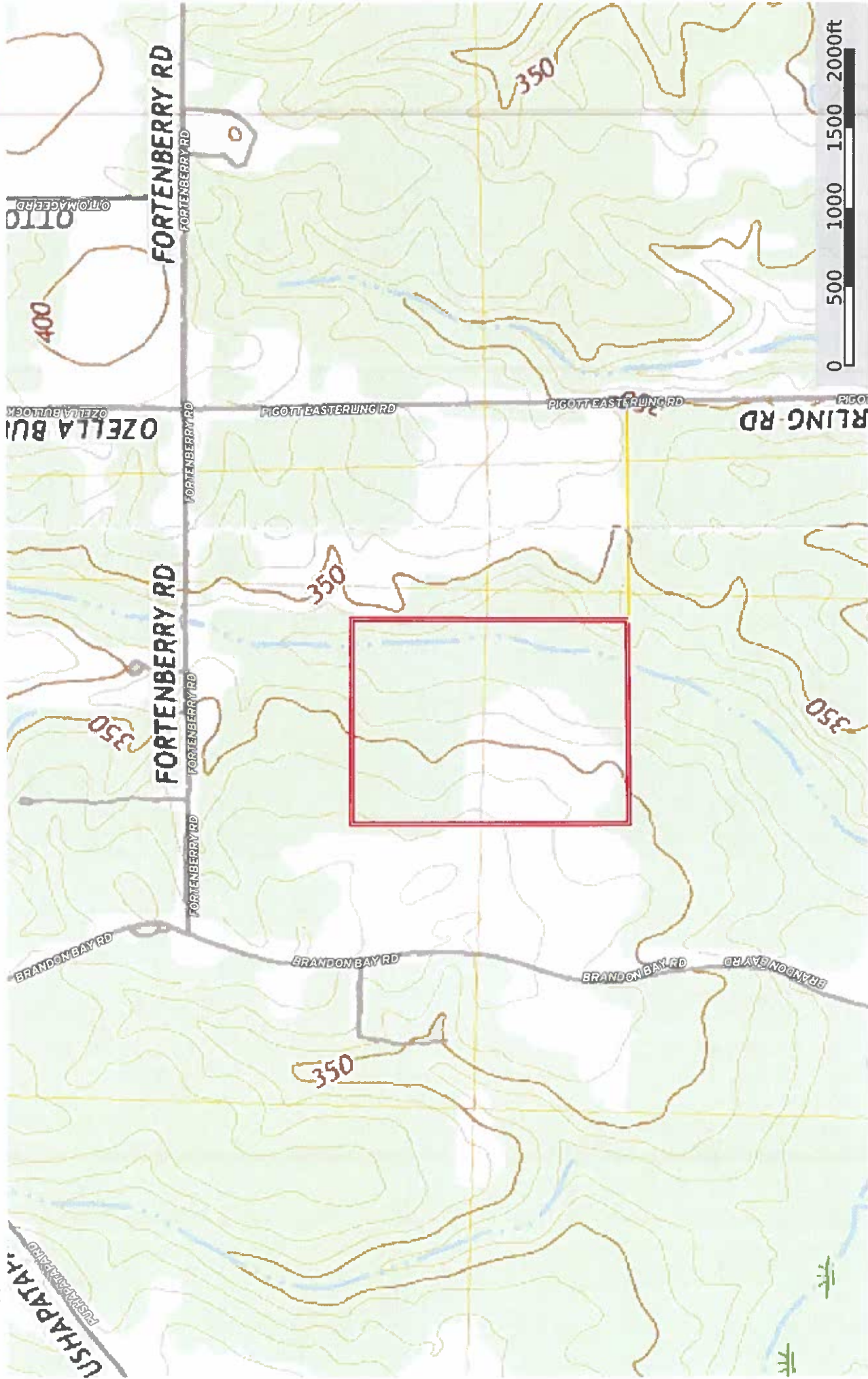

Primary Road Boundary

Doug Rushing Realty, Inc
P- 601-876-3409 www.dougrushingrealty.com

301 Franklinton Street, Tylertown, MS

The information contained herein was obtained from sources deemed to be reliable. Land Use Services makes no warranties or guarantees as to the completeness or accuracy thereof.



SCALE 1" = 300'
CLASS "C" SURVEY

REFERENCE MATERIAL:

WARRENTY DEED
SUPPLIED BY CLIENT.

RECORD GLO FIELD
NOTES

DATE OF SURVEY:

09/26/06

LEGEND

- PROPERTY LINE
- - - DEED LINE
- IRON PIN FOUND
- IRON PIN SET (1/2"x18")
- FENCE CORNER FOUND

NOTE:

ALL BEARINGS SHOWN ON THIS
PLAT WERE DERIVED FROM A SOLAR
OBSERVATION.

NO RECORD SEARCH FOR
EASEMENTS WAS CONDUCTED.

THE NORTH EASEMENT LINE IS
SUBJECT TO ROAD RIGHT-OF-WAY.

NO ABSTRACT OF TITLE, TITLE
COMMITMENT, OR RESULTS OF SUCH
WERE FURNISHED TO THE
SURVEYOR, NOR WAS ANY SUCH
MADE BY THE SURVEYOR, ALL
RECORDS USED ARE LISTED HEREON.

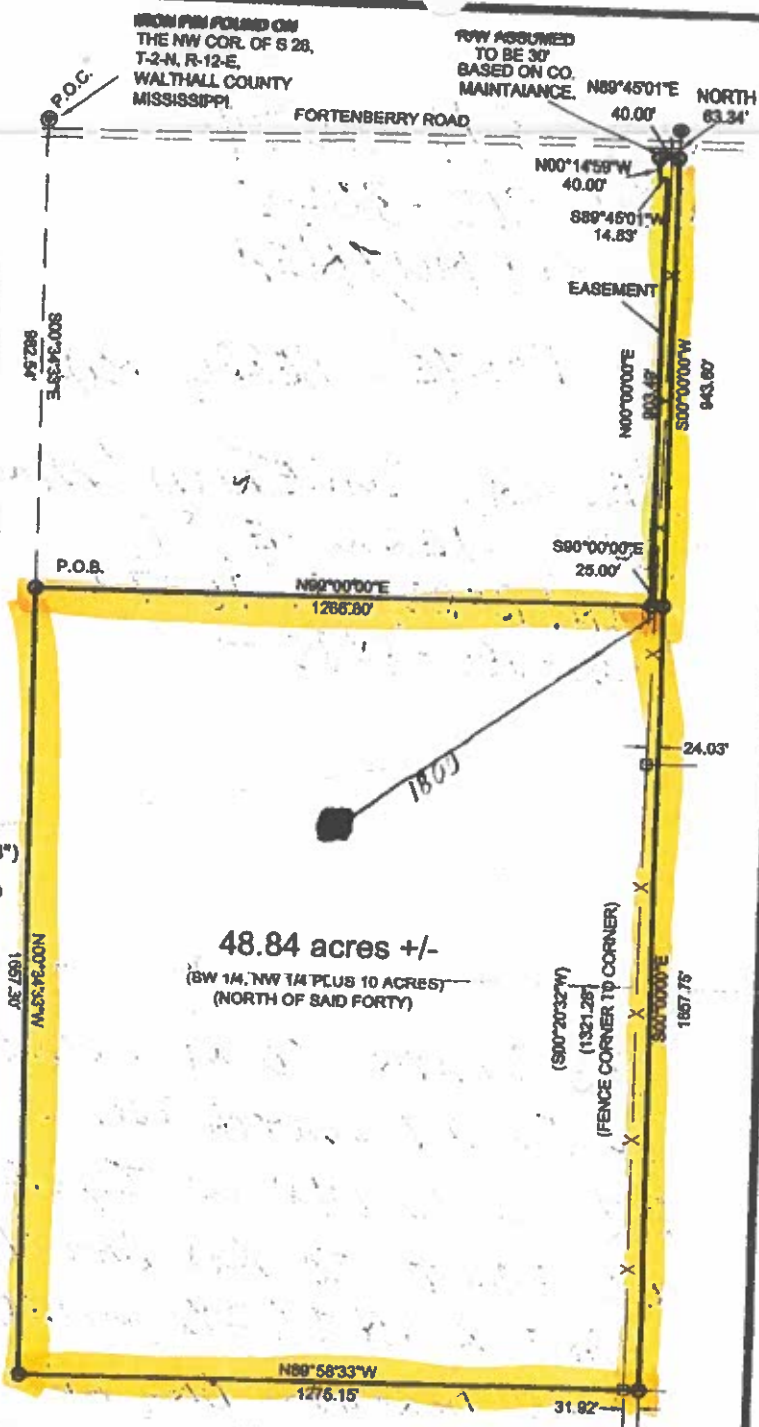

BOUNDARY LINE

I certify that the information on this plat is thorough and accurate to the best of my knowledge and belief.

SURVEY FOR: