

EFFECTIVE FLOOD INFORMATION REPORT

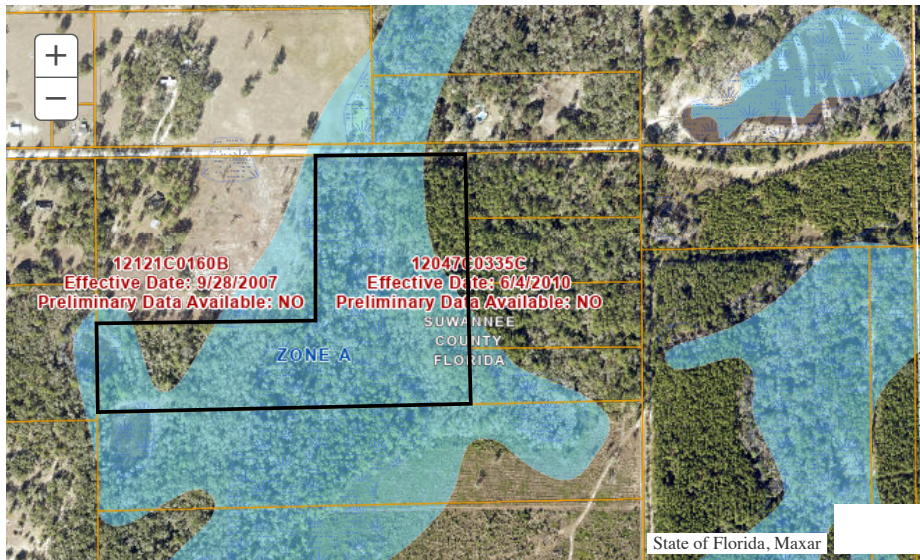

Location Information

County: **SUWANNEE**
 Parcel: **0902S14E02035000000**
 Flood Zone: **A, X**
 Flood Risk: **HIGH**

1% Annual Chance Base Flood Elev* **Not Applicable**
 10% Annual Chance Flood Elev* **Not Applicable**
 50% Annual Chance Flood Elev* **Not Applicable**

* Flood Elevations shown on this report are in NAVD 88 and are derived from FEMA flood mapping products, rounded to the nearest tenth of a foot. For more information, please see the note below

Legend with Flood Zone Designations

- 1% Flood -Floodway (High Risk)
- 1% Flood - Zone AE (High Risk)
- 1% Flood - Zone A (HighRisk)
- 1% Flood - Zone VE (HighRisk)
- 0.2% Flood-Shaded Zone X (Moderate Risk)
- Area Not Included
- SFHA Decrease
- SFHA Increase
- Depressions
- BaseFlood Elevations (BFE)
- CrossSections
- County Boundaries
- FIRM Panel Index
- Parcels
- River Marks
- Wetlands

Supplemental Information

| Watershed | Upper Suwannee | Map Effective Date | 9/28/2007 | Special Flood Hazard Area | Yes |
|---------------|----------------|--------------------|-----------|---------------------------|-----|
| FIRM Panel(s) | 12121C0160B | | | | |

Anywhere it can rain, it can flood
 Know your risk.



www.srwmfdloodreport.com

The information herein represents the best available data as of the effective map date shown. The Federal Emergency Management Agency (FEMA) Flood Map Service Center (<https://msc.fema.gov>) maintains the database of Flood Insurance Studies and Digital Flood Insurance Rate Maps, as well as additional information such as how the Base Flood Elevations (BFEs) and/or floodways have been determined and previously issued Letters of Map Change. Requests to revise flood information may be provided to the District during the community review period on preliminary maps, or through the appropriate process with FEMA [Change Your Flood Zone Designation | FEMA.gov](http://www.fema.gov). Information about flood insurance may be obtained at (<https://www.floodsmart.com>)

Base Flood Elevation (BFE)

The elevation shown on the Flood Insurance Rate Map for Zones AE, AH, A1-A30, AR, AO, V1-V30, and VE that indicates the water surface elevation resulting from a flood that has a one percent chance of equaling or exceeding that level in any given year.

A

Areas with a 1% annual chance of flooding and a 26% chance of flooding over the life of a 30-year mortgage. Because detailed analyses are not performed for such areas; no depths or base flood elevations are shown within these zones.

AE, A1-A30

Areas with a 1% annual chance of flooding and a 26% chance of flooding over the life of a 30-year mortgage. In most instances, base flood elevations derived from detailed analyses are shown at selected intervals within these zones.

AH

Areas with a 1% annual chance of flooding and a 26% chance of flooding over the life of a 30-year mortgage. Usually areas of ponding with flood depths of 1 to 3 feet. Base Flood Elevations are determined.

AE FW (FLOODWAYS)

The channel of a river or other watercourse and the adjacent land areas that must be reserved in order to discharge the base flood (1% annual chance flood event). The floodway must be kept open so that flood water can proceed downstream and not be obstructed or diverted onto other properties.

Please note, if you develop within the regulatory floodway, you will need to contact your Local Government and the Suwannee River Water Management District prior to commencing with the activity. Please contact the District at 800.226.1066.

VE

Areas with a 1% annual chance of flooding over the life of a 30-year mortgage with additional hazards due to storm-induced velocity wave action. Base Flood Elevations (BFEs) derived from detailed analyses.

X 0.2 PCT (X Shaded, 0.2 PCT ANNUAL CHANCE FLOOD HAZARD)

Same as Zone X; however, detailed studies have been performed, and the area has been determined to be within the 0.2 percent annual chance floodplain (also known as the 500-year flood zone). Insurance purchase is not

LINKS

FEMA:
<http://www.fema.gov>

SRWMD:
<http://www.srwmfd.state.fl.us>

CONTACT
 SRWMD
 9225 County Road 49
 Live Oak, FL 32060

(386) 362-1001

Toll Free:
 (800) 226-1066