

For Sale

HIGHLAND COUNTY



37.4 +/- Acres

2 ACRES VACANT LAND | MARYS LANE

6.84 ACRES VACANT LAND | ELIZABETH DRIVE

28.61 ACRES VACANT LAND | MARYS LANE



WILSON NATIONAL LLC

A REAL ESTATE & AUCTION GROUP

Call Mark Wilson 937-402-1961

or Brandon Wilson 937-763-1993

www.wilnat.com



800-450-3440

2+/- Acres



DIRECTIONS: From E. Main Street (Rt. 50) turn onto Marys Lane, go to end of Marys Lane, property on the right.

2 ACRES VACANT LAND

Predominately wooded with gently rolling terrain. All located within city limits with city utilities available. Where pavements stops on Marys Lane, the gravel drive will provide an easement to property. There is an additional 36 acres that is for sale adjacent to this property.



6.8+/- Acres



DIRECTIONS: From E. Main Street (Rt. 50) turn onto Marys Lane to Elizabeth Drive. Property at the end of Elizabeth Drive.

6.8 ACRES OPEN LAND

Within Hillsboro city limits. Gently rolling topography. It's like living in the country with convenience of being in town. City utilities available. There is an additional 31 acres that is for sale adjacent to this property.



28.6 +/- Acres

28.6 ACRES OPEN LAND & WOODS

Gently rolling terrain. Approx. 10 acres located within the city and 18 acres in the county. City utilities available unless you build on the county. A picturesque property in an excellent location. Where pavement stops on Marys Lane, the gravel drive will provide an easement to the property. There is an additional 9 acres that is for sale adjacent to this property.

DIRECTIONS: From E. Main Street (Rt. 50) turn onto Marys Lane, go to end of Marys Lane, property on left.

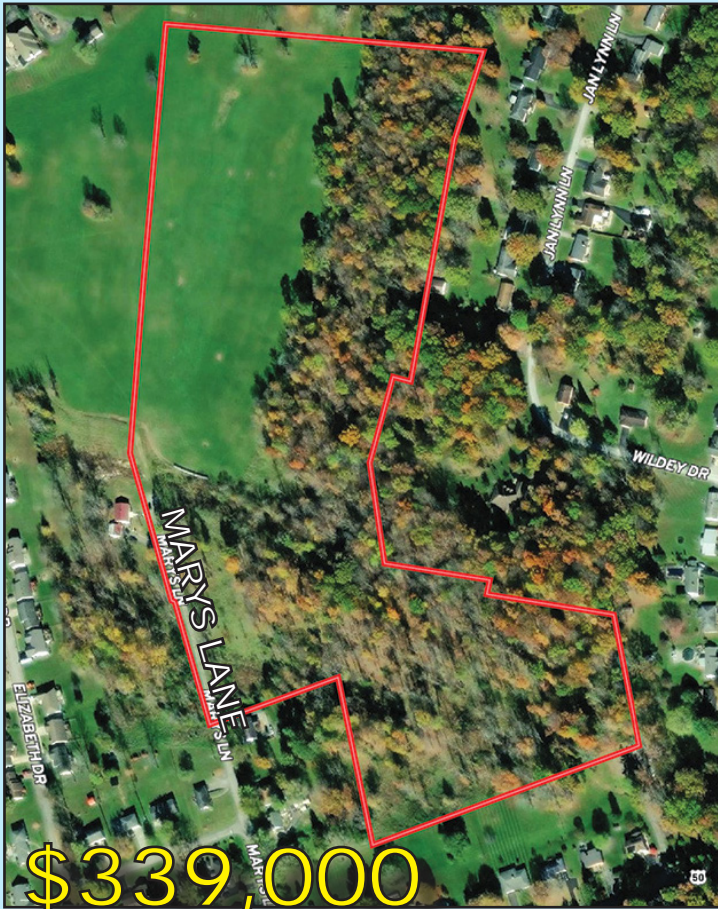

Mark & Brandon Wilson, Brokers



WILSON NATIONAL LLC
A REAL ESTATE & AUCTION GROUP

**37.4 ACRES
SELLING IN
3 LOTS**



For Sale

8845 St. Rt. 124 Hillsboro, OH 45133
937-393-3440 | www.wilnat.com

WILSON NATIONAL LLC

A REAL ESTATE & AUCTION GROUP



www.wilnat.com
800-450-3440

