

T19S, R53E
 POR. OF SEC. 10

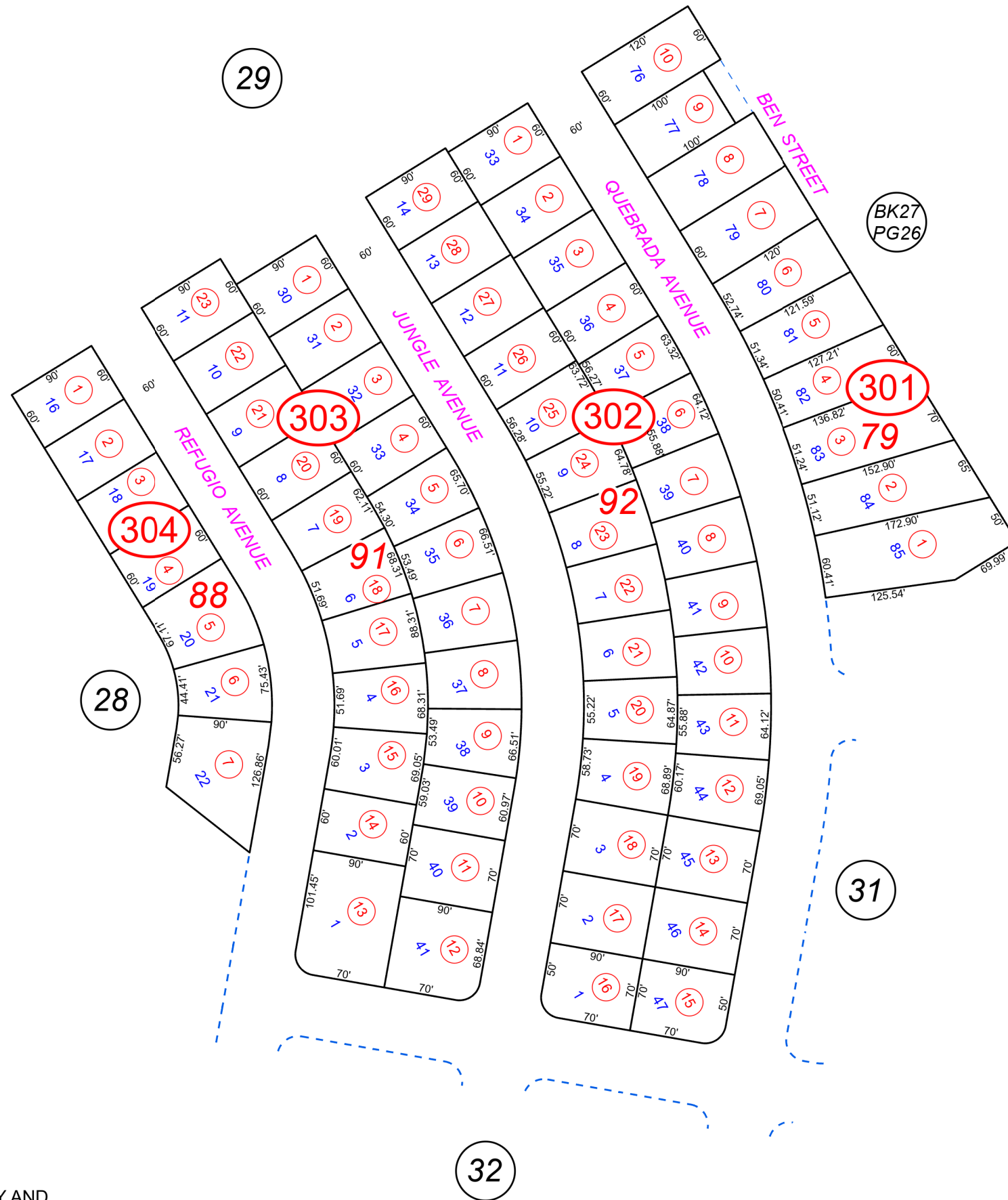

030-30

COUNTY LOCATOR

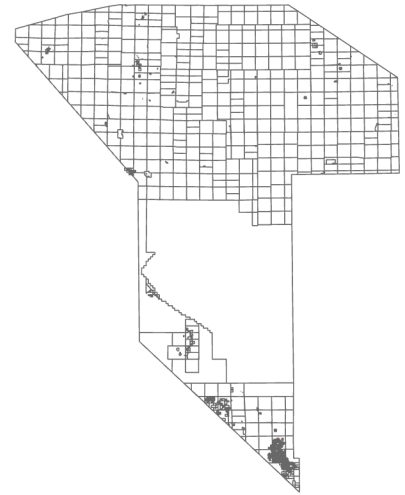

LEGEND

* DENOTES LOTS THAT EXTEND TO THE MIDDLE OF THE STREET.

Plot Date: 6/12/2023

PREPARED BY
NYE COUNTY
ASSESSOR'S OFFICE
 Email: assessor@co.nye.nv.us



NOTE: THIS PLAT IS FOR ASSESSMENT USE ONLY AND DOES NOT REPRESENT A SURVEY. NO LIABILITY IS ASSUMED AS TO THE ACCURACY OF THE DATA DELINEATED HEREON.

CALVADA VALLEY NORTH
 UNIT 2